



AGM2020 ADMIN REPORT

Financial Summary

- Income \$59729
- Expenses \$49378
- Net cash flow \$10351 surplus
- Bank \$140991
- Assets \$5021
- Liabilities \$3429
- Net worth \$142583

Income breakdown

Subs	52196
Interest	4002
NZAF	3130
Logbooks	400
TOTAL	59729

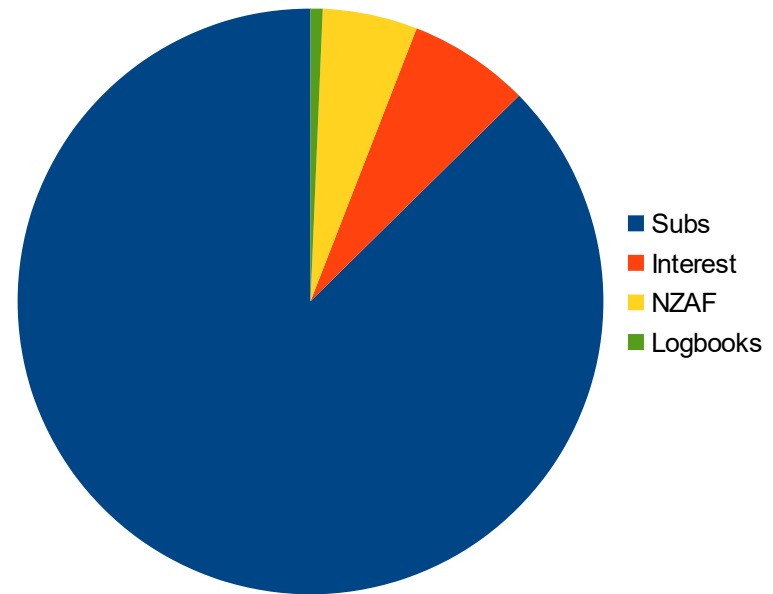

Expenses breakdown

Admin fees	26220
Meetings	3880
Advertising	3454
Insurance	3421
Internet	2185
Other	10218
TOTAL	49378

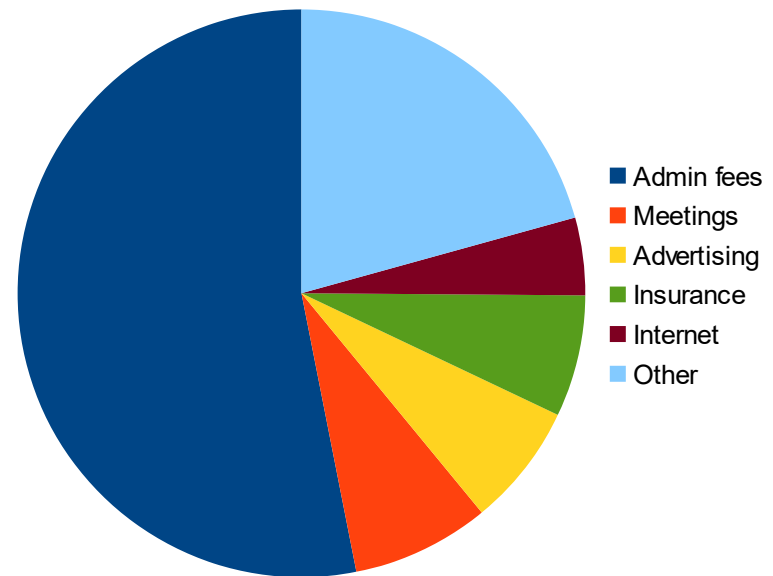

Membership by class

Novice	200
Intermediate	17
Advanced Local	60
Advanced National	341
Instructor	27
Senior Instructor	84
(ATO)	(28)
TOTAL	729

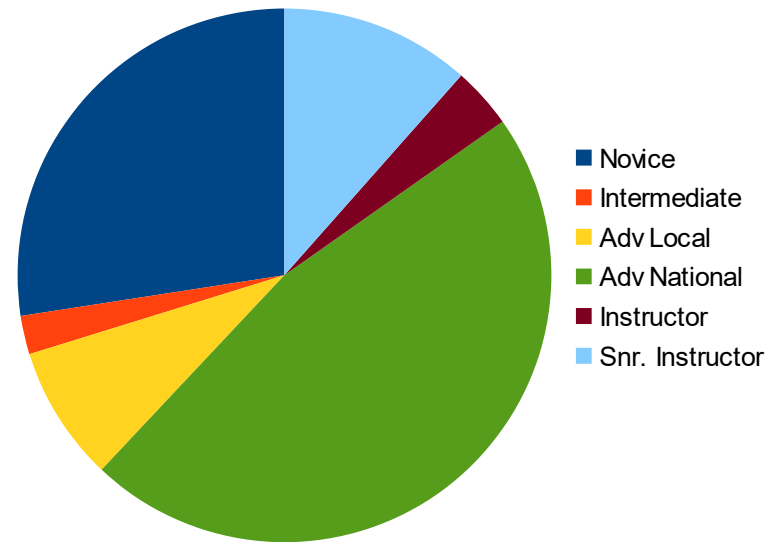

Membership by age

Under 20	38
20-30	44
30-40	56
40-50	89
50-60	142
60-70	229
70-80	112
80-90	15
Over 90	2

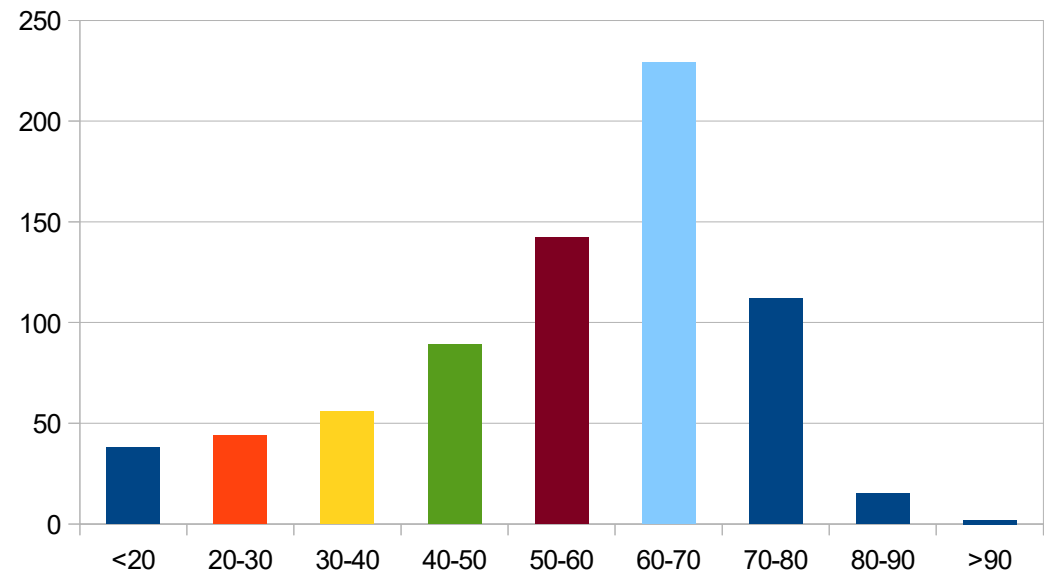

Membership by TT

Under 10	145
10-20	9
20-50	32
50-100	63
100-200	79
200-500	136
500-1000	104
1000-2000	57
2000-5000	47
5000-10000	16
10000-20000	12
20000-50000	18

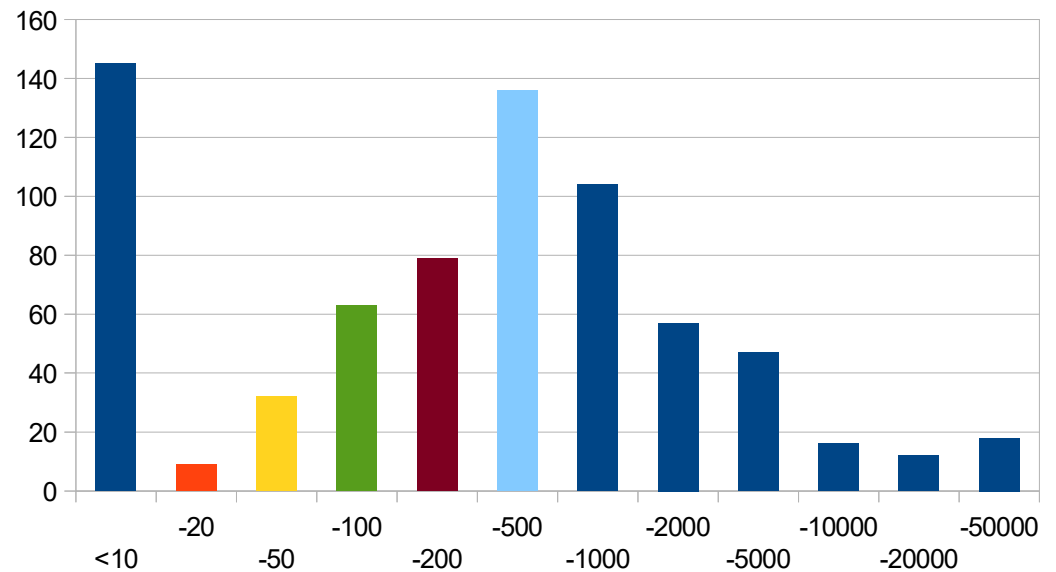

Membership by TT103

Under 10	209
10-20	27
20-50	56
50-100	83
100-200	86
200-500	118
500-1000	73
1000-2000	42
2000-5000	18
5000-10000	3

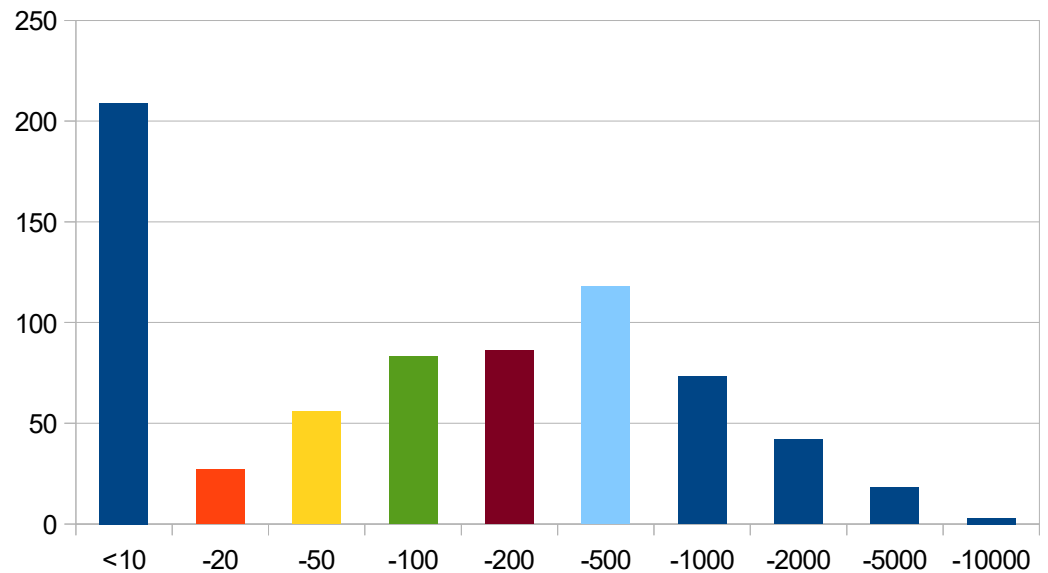

Membership by hrs/BFR

Under 5	237
5-10	40
10-20	76
20-50	137
50-100	102
100-200	83
200-500	31
500-1000	3

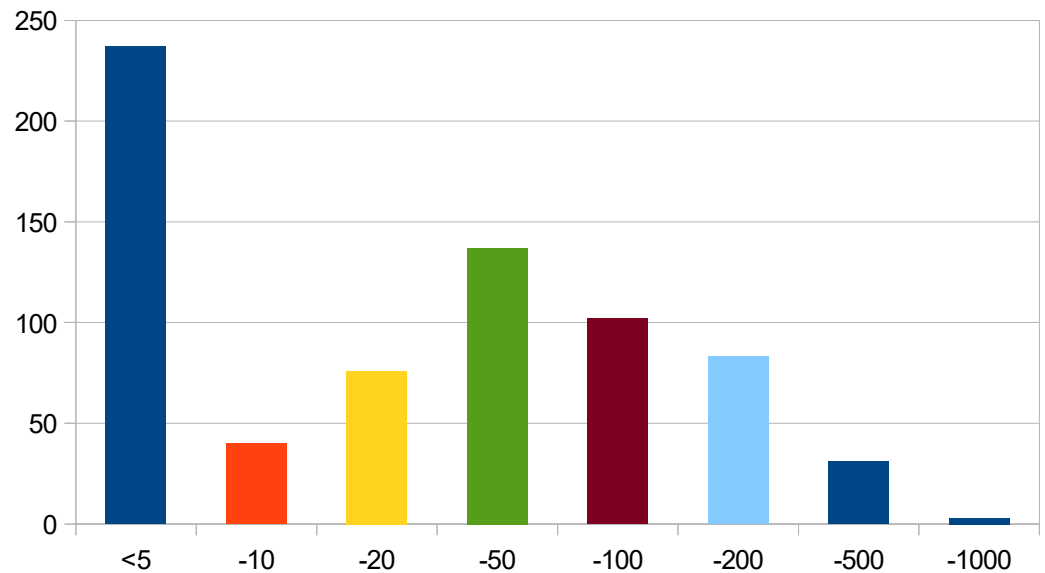

I want one!

